

PLAN SHOWING THE PROPOSED CHANGE OF ROOF AND ADDITIONS AT PRG. NO 37 THULASINGAMUDALI STREET, R.S. NO. 415/4, BLOCK. NO. 23 OF PERAMBUR DIVISION. NO. 27, MADRAS. SCALE 1" = 8' (1:100)

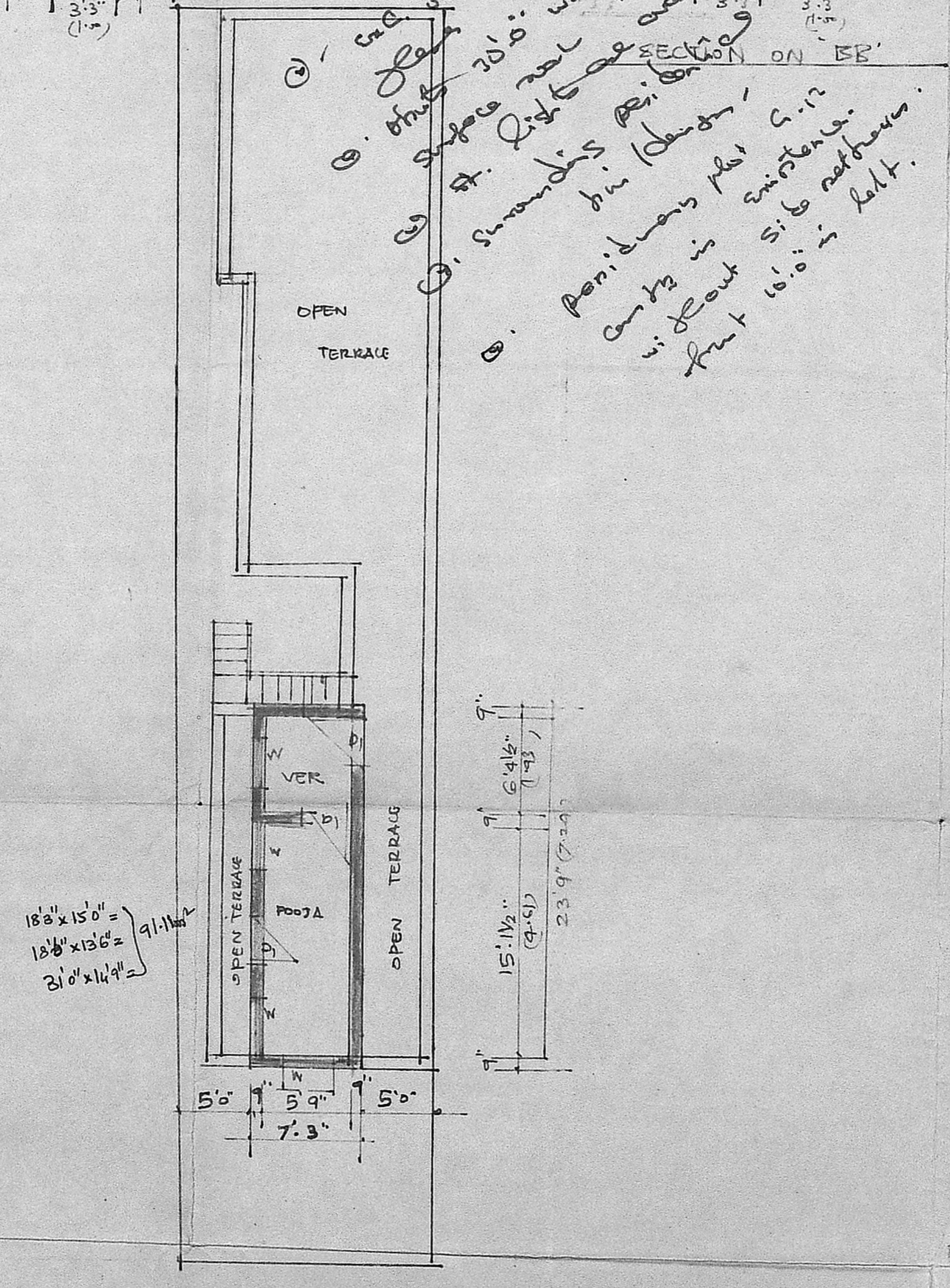
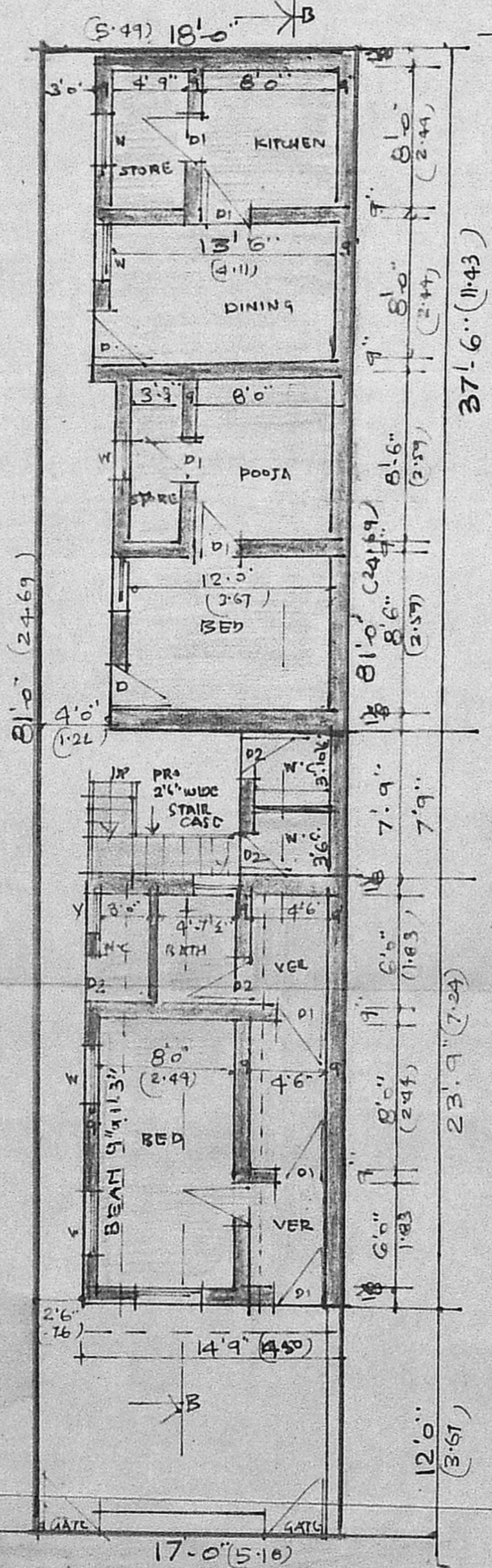
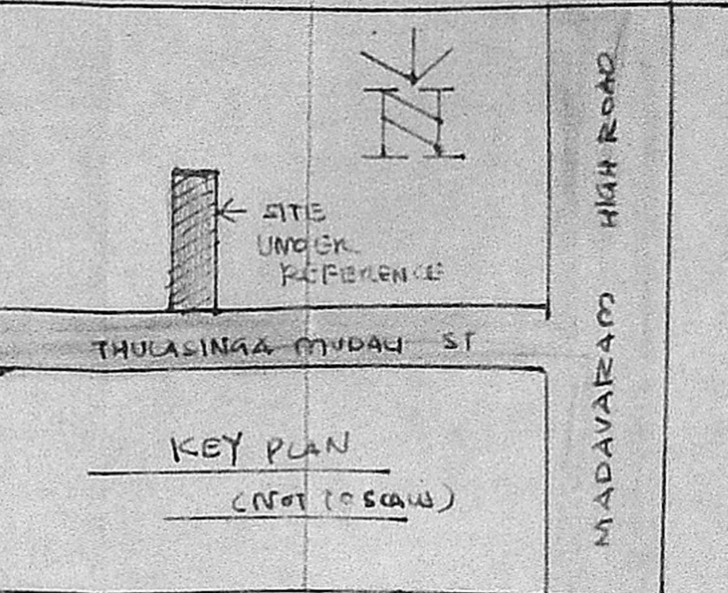
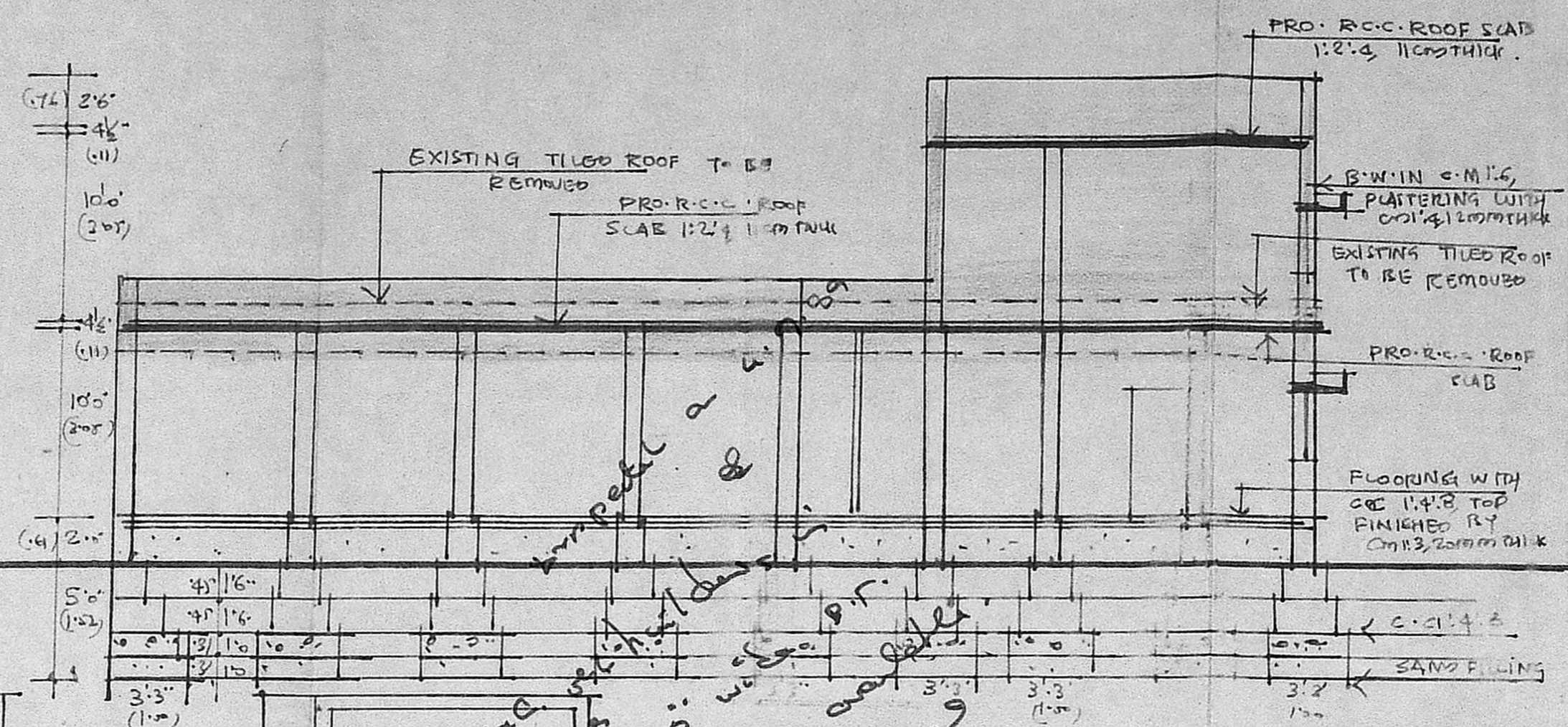
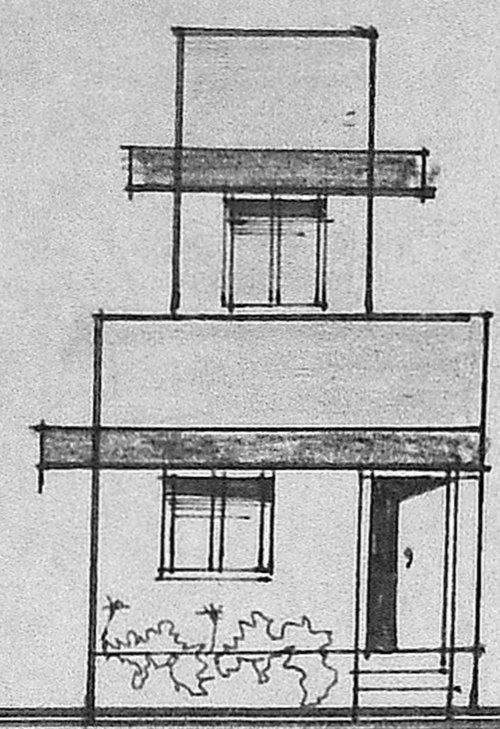

MMDA (A)/PP NO. A/9584/89
C.N. A/9584/89
S. No. 1
PART I
PART I

A.P. 28.8.99

AREA	SQ. FT.	SQ. MET.
PLOT AREA	1417.00	132.00
G.FLOOR AREA (EXA)	725.00	66.00
F.FLOOR AREA (PRO)	172.00	16.00
TOTAL AREA	1097.00	102.00
FLOOR AREA RATIO	0.77	-

JOINERY	FT	MTR
D. DOOR	3'3" x 7'0"	1'00 x 2'13
D1 DOOR	3'0" x 7'0"	0'91 x 2'13
D2 DOOR	2'6" x 7'0"	0'76 x 2'13
W. WINDOW	3'0" x 4'6"	0'91 x 1'37
V. VENTILATOR	2'6" x 1'6"	0'76 x 0'45

NOTE
ROADS
REMOVAL
EXISTING
PROPOSED
PLOT BOUNDARY

SIGNED R. Kasthuri

LICENCED SURVEYOR
V. SRINIVASALU, L.C.E.
Asst. Executive Engineer (Retd)
Consulting Civil Engineer,
REGD. No. 270.
CLASS I LICENCED SURVEYOR
CORPORATION OF MADRAS
No. 60, Valluvar Road,
ARUMBAKKAM, MADRAS-100

THULASINGA MUDALI STREET
SITE PLAN CUM GROUND FLOOR PLAN

PLAN OF FIRST FLOOR